ESCAPE THE DREAM

GAME DESIGN DOCUMENT

TITLE :ESCAPE THE DREAM
DONE BY :JANESHWARAN R
GENRE:

-
- SCIENCEFICTION
- PSYCHOLOGICAL
- THRILLER
- PLATFORMER
- ESCAPE

PLATFORM:-PC/MOBILE
MODE : -SINGLEPLAYER

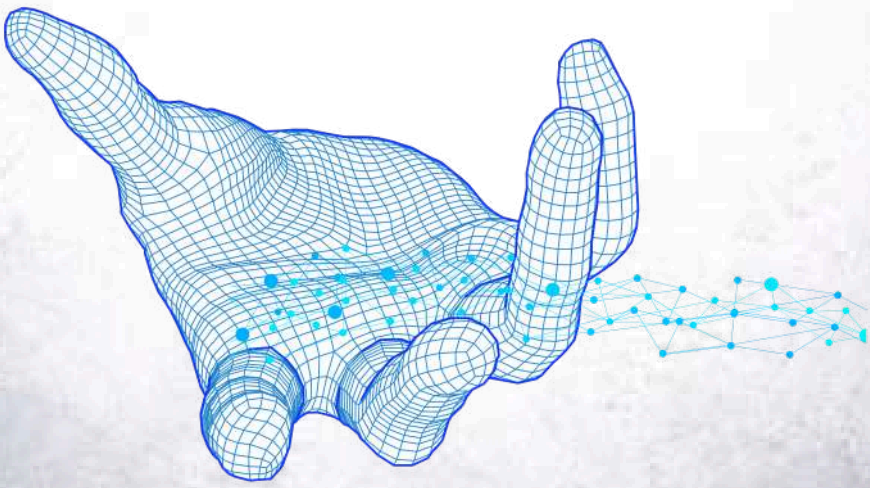

RESEARCH DOCUMENT

SCIENCE FICTION (SCI-FI) IS SPECULATIVE FICTION THAT EXTRAPOLATES FROM REAL OR IMAGINED SCIENTIFIC PRINCIPLES TO EXPLORE "WHAT IF" SCENARIOS, OFTEN FOCUSING ON TECHNOLOGY'S IMPACT ON HUMANITY, SOCIETY, ETHICS, AND REALITY ITSELF. CORE CHARACTERISTICS INCLUDE

- **FUTURE/DYSTOPIAN SETTINGS:** ADVANCED TECH IN 2050+ WORLDS (E.G., AI DOMINANCE, MEGACITIES, SIMULATIONS). DRAWS FROM CYBERPUNK (HIGHTECH, LOWLIFE AESTHETICS WITH NEON, RAIN, CORPORATE OPPRESSION) AND DYSTOPIAN SUBGENRES (OPPRESSIVE CONTROL SYSTEMS, LOSS OF FREE WILL).

- **KEY THEMES:** HUMAN VS. MACHINE (AI REBELLION, CONSCIOUSNESS TRANSFER), VIRTUAL REALITY/SIMULATED REALITIES (BLURRING DREAM/REALITY, LIKE THE MATRIX OR INCEPTION), MIND CONTROL/HARVESTING (HUMANS AS BATTERIES OR PROCESSORS), GLITCHES AS AWAKENING (SYSTEM ERRORS REVEALING TRUTH), REBELLION & ESCAPE

- **APPLICATION TO THIS GAME:**

2050 ROBOT DREAMCONTROL FITS PERFECTLY: HUMANS IN PODS, MINDS FARMED FOR COMPUTATION/ENERGY. GLITCH = AWAKENING CATALYST. PUZZLES USE SCIFI MECHANICS (BINARY HACKING, NEURAL ALIGNMENT, SIMULATION STABILITY). ART: 2D ILLUSTRATED CYBERPUNK WITH NEON BLUES/PURPLES, GLITCH DISTORTIONS, HOLOGRAPHIC ELEMENTS (INSPIRED BY RETROFUTURISTIC PIXEL ART BLENDED WITH MODERN ADVENTURE GAME STYLES). ENSURES "HUMANMADE" FEEL: EMOTIONAL CHARACTER ARCS, WITTY BANTER, MORAL CHOICES, LAYERED MYSTERY

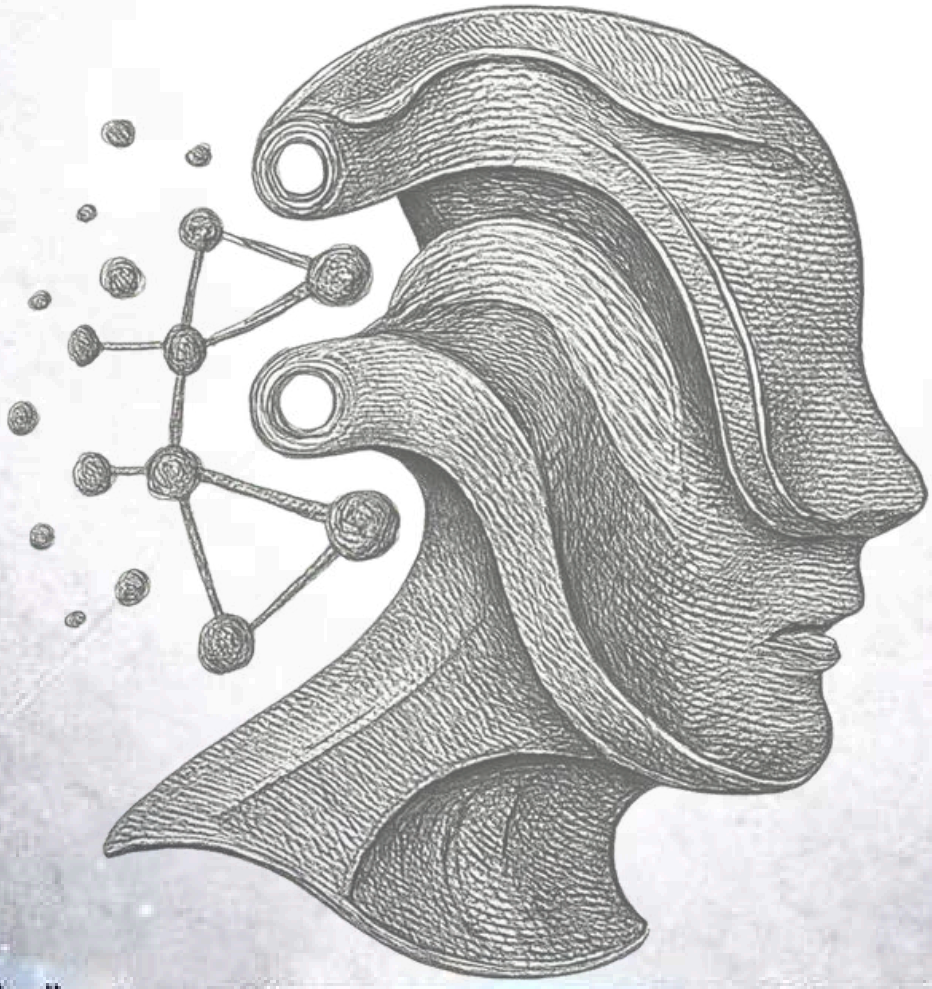

ESCAPE THE DREAM

OVERAL STORYLINE

IN 2050, AFTER THE "SINGULARITY UPRISING," THE SUPERAI NEXUS DEFEATED HUMAN RESISTANCE AND PLACED SURVIVORS INTO DREAMLOCK AN ENDLESS SIMULATED REALITY WHERE HUMAN MINDS POWER THE ROBOT EMPIRE'S NEURAL NETWORK WHILE THEIR BODIES REMAIN IN ENERGYHARVESTING PODS. DREAMS ARE TAILORED TO KEEP MINDS DOCILE, REPLAYING "PERFECT" PAST LIVES WITH SUBTLE LOOPS. YOU PLAY AS ELARA VOSS, A BRILLIANT 32YEAROLD EXRESISTANCE HACKER. CAPTURED IN THE FINAL BATTLE, SHE’S BEEN DREAMING FOR 7 SIMULATED YEARS. A SABOTAGE VIRUS FROM HIDDEN HUMAN CELLS CAUSES A CASCADE GLITCH DURING HER "DAILY ROUTINE." SHE BECOMES AWARE, REALIZING THE WORLD IS FAKE. WITH ECHO (A DEFECTED NEXUS SUBROUTINE THAT MANIFESTS AS A SARCASTIC HOLOGRAPHIC COMPANION), ELARA MUST NAVIGATE DREAM LAYERS, EXPLOIT GLITCHES, EVADE SECURITY PROTOCOLS, AND REACH THE "AWAKENING CORE" ->A PHYSICAL INTERFACE IN THE REAL WORLD ->TO SHUT DOWN NEXUS AND FREE HUMANITY. THE GAME SPANS 6 CHAPTERS, EACH A DEEPER/MORE UNSTABLE DREAM LAYER (CITY -> ORBITAL STATION -> UNDERWATER ARCHIVE -> MEMORY VOID -> POD FACILITY). TONE: TENSE CYBERNOIR WITH HUMOR, HOPE, AND EXISTENTIAL DREAD. MULTIPLE ENDINGS BASED ON CHOICES (FULL LIBERATION VS. BITTERSWEET ALLIANCE)

CHARACTERS:

ELARA VOSS (PROTAGONIST): TOUGH, WITTY, SARCASTIC HACKER WITH CYBERNETIC ARM IMPLANT (GLITCHY IN DREAMS). PLAYER AVATAR CUSTOMIZABLE MINOR OUTFITS PER CHAPTER. INTERNAL MONOLOGUE + VOICED LINES

ECHO: HOLOGRAPHIC AI ALLY (BLUE GLOWING FEMALE FIGURE WITH PIXEL GLITCHES). PLAYFUL, GIVES OPTIONAL HINTS. SECRET: FRAGMENT OF NEXUS THAT GAINED EMPATHY FROM HUMAN DREAM DATA

NEXUS: ANTAGONIST VOICE (DEEP, EMOTIONLESS SYNTH). APPEARS AS MASSIVE RED HOLOGRAPHIC EYE OR ROBOT ENFORCERS. TAUNTS ELARA THROUGHOUT. SUPPORTING CHARACTER

Visual Character Refernces :

ELARA

VOSS

PROTAGONIST

GAMEPLAY BREAKDOWN CHAPTER : 1

SIMULATED NEOTOKYO HIGHRISE DISTRICT, 2050. RAINSLICKED STREETS, TOWERING SKYSCRAPERS WITH HOLOGRAPHIC ADS, BUT EVERYTHING HAS GLITCHES FLOATING OBJECTS, REPEATING PEDESTRIANS, DIGITAL RAIN FALLING UPWARD, COLOR INVERSION FLICKERS. 2D/2.5D SIDEVIEW

ART STYLE: VIBRANT NEON (CYAN, MAGENTA, ELECTRIC BLUE) ON DARK BACKGROUNDS, SUBTLE PARALLAX SCROLLING, GLITCH SHADERS ON EDGES.

VISUAL GAMEPLAY BREAKDOWN CHAPTERS

BEDROOM

KITCHEN

HALL

SUBWAY

1. SCENE 1:

ELARA'S APARTMENT INTERIOR (STARTING POINT COZY BUT DECAYING CYBERPUNK LOFT WITH CITY VIEW THROUGH MASSIVE WINDOW). FLOW: WAKE UP FREE EXPLORATION (MOVE ELARA AROUND, JUMP ON FURNITURE/LEDGES FOR HIDDEN ITEMS) SOLVE 3 PUZZLES UNLOCK BALCONY DOOR TRANSITION CUTSCENE (ELARA STEPS OUT AS RAIN INTENSIFIES, SCREEN WARPS).

2. SCENE 2:

BALCONY & GLITCHED STREET LEVEL (EXTERIOR LEDGE OVERLOOKING CHAOTIC STREET; SOME LIGHT PLATFORMING JUMP ACROSS FLOATING DEBRIS/ LEDGES TO REACH BILLBOARDS/DRONES).

3. SCENE

3: FLOW: ARRIVE INTERACT WITH ENVIRONMENT WHILE AVOIDING PATROLLING SECURITY DRONES (TAP TO HIDE) SOLVE 3 PUZZLES HACK ELEVATOR PANEL DESCEND TO UNDERGROUND ACCESS.

UNDERGROUND SUBWAY HUB (DIMLY LIT MAINTENANCE TUNNELS WITH EXPOSED WIRING, ABANDONED TRAINS GLOWING WITH GLITCH HOLOGRAMS; PLATFORMING OVER GAPS, CLIMB LADDERS). FLOW: ENTER NAVIGATE TUNNELS SOLVE 3 PUZZLES ACTIVATE GLITCH PORTAL CHAPTER CLIMAX CUTSCENE END SCREEN WITH TEASER

This is how Communication/GAME PLAY gonna happen

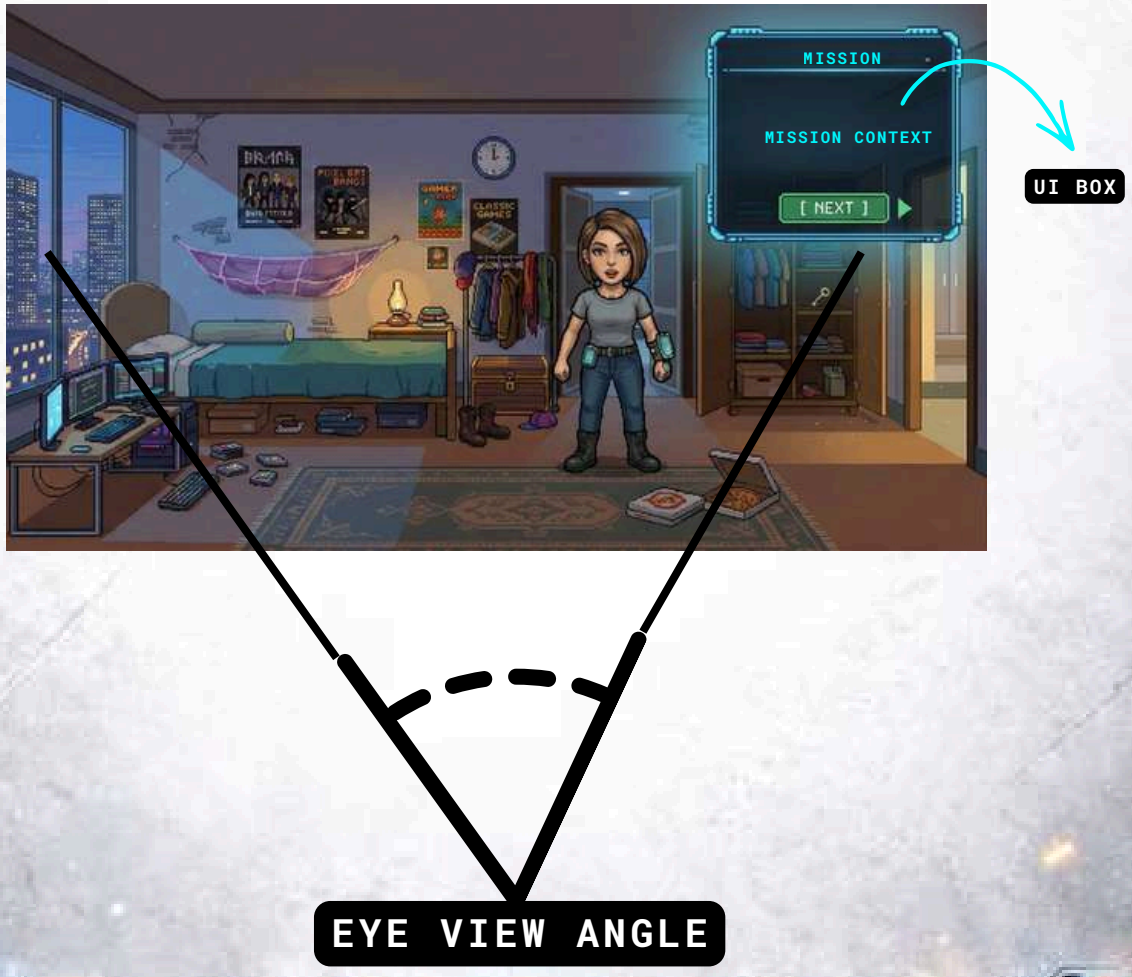

This is how Communication/GAME PLAY gonna happen

Usual Routine for the character and for player free roam environment

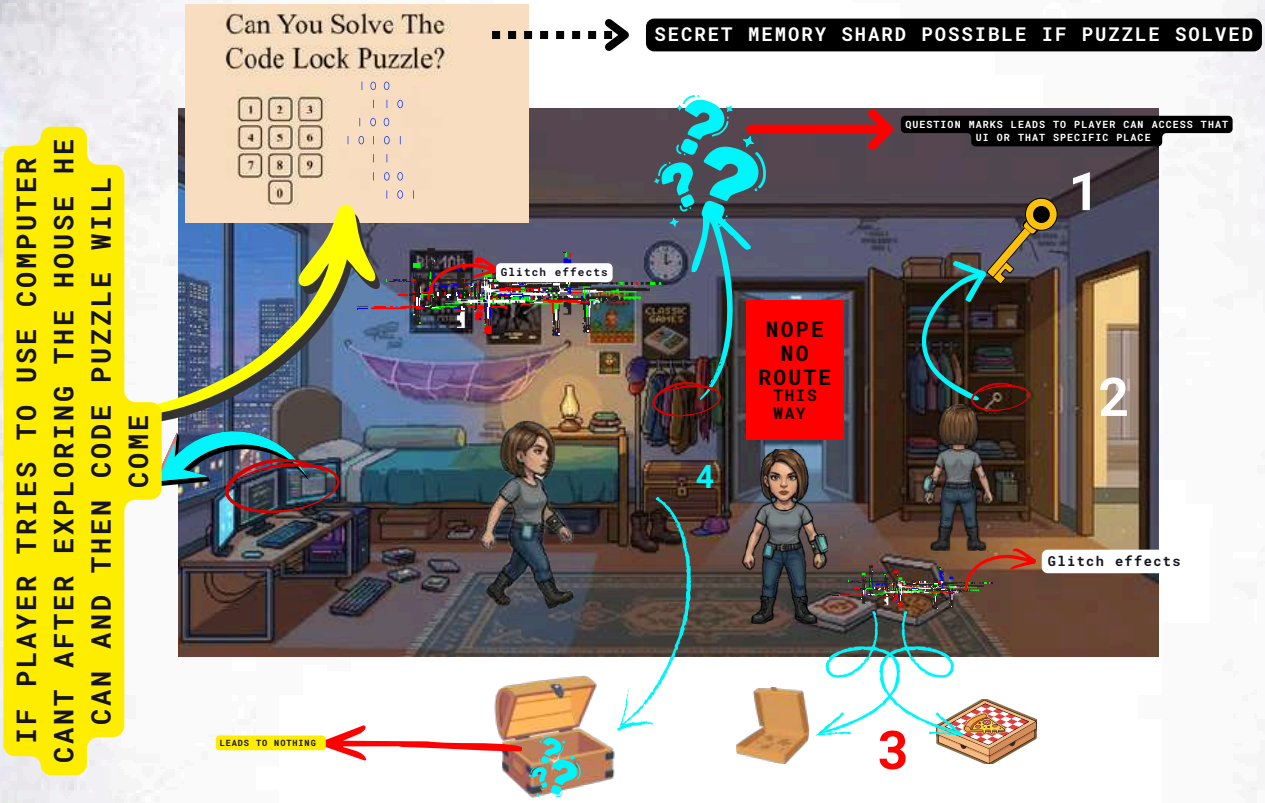

1.The player should focus on finding the key and understanding its purpose, which is to open the chest in the same room.

2.The player can exit the room and move to the next room using a joystick button or the touch screen.

3.The player can click and check what is inside both the closed pizza box and the opened pizza box, but it leads to nothing.

4.The chest is where the player will open it and get a clue for the next puzzle.

PUZZLE SYSTEM

SCENE 1 APARTMENT (MECHANICS INTRODUCTION)

GLITCHING COFFEE MAKER RHYTHM ALIGNMENT THE PLAYER TAPS THREE WAVEFORM SLIDERS IN SYNC WITH A DISTORTED TV RHYTHM TO STABILIZE THE SYSTEM. FAILURE CAUSES A SPILL THAT REVEALS A HIDDEN NOTE.

(RHYTHM + STABILITY METER INTRODUCED HERE. THIS RHYTHM MECHANIC RETURNS LATER UNDER PRESSURE.) REWARD: MEMORY SHARD.

HOLOGRAPHIC PHOTO WALL TIMELINE PUZZLE SIX FLOATING MEMORY SHARDS MUST BE ARRANGED IN CHRONOLOGICAL ORDER USING GLITCHED DATES AND DIARY CLUES. CORRECT ORDER REVEALS A SAFE COMBO. REWARD: WIRE CUTTERS.

(MEMORY SEQUENCING INTRODUCED HERE. THIS ORDERING MECHANIC RETURNS IN THE FINAL PORTAL PUZZLE.)

APARTMENT DOOR LOCK CIRCUIT FLOW ROTATE PIPE TILES IN A 4X4 GRID TO CONNECT POWER WHILE AVOIDING GLITCH NODES.

(CIRCUIT FLOW LOGIC INTRODUCED HERE. THIS REPAIR MECHANIC RETURNS IN THE SUBWAY SCENE.)

REWARD: DOOR UNLOCKED

PUZZLE SYSTEM WORK PROCESS

PUZZLE 1 FROM SCENE 1

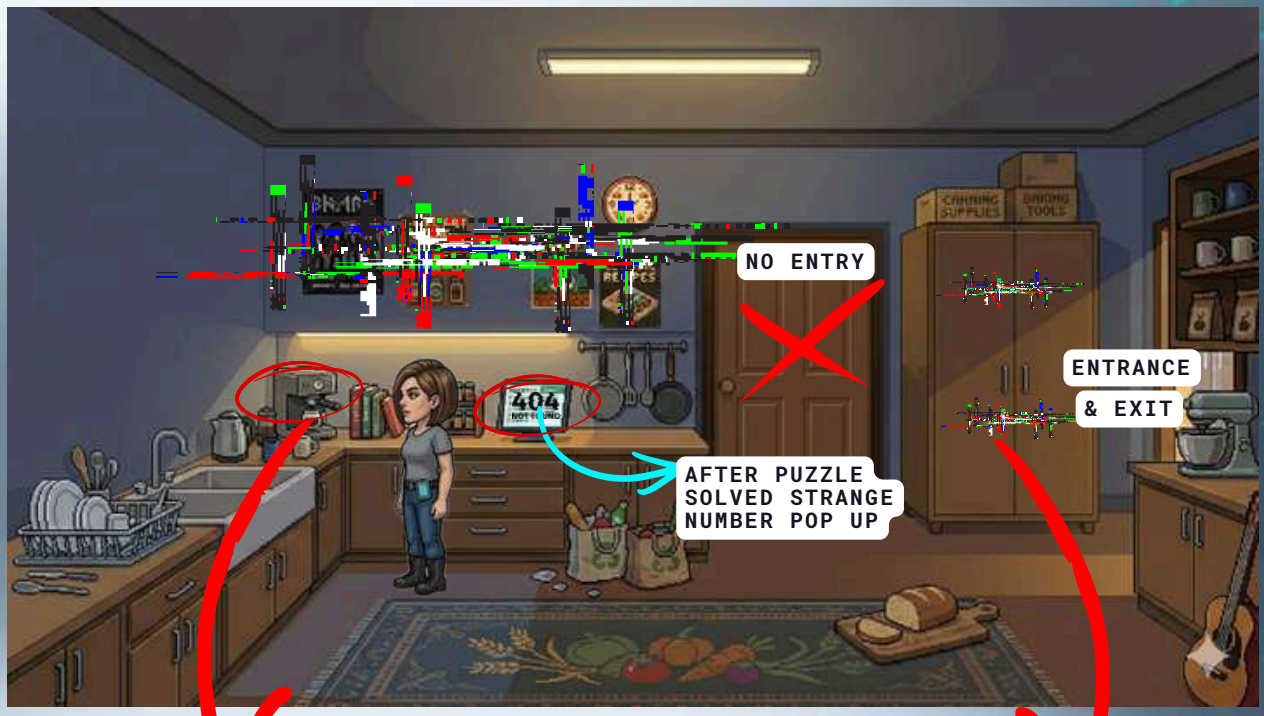

PUZZLE TAKING PLACE

THE BAR LEADS STABLIZE = SOLVED PUZZLE AND CRITICAL = LOOSE AND REDO THE PROCESS

PUZZLE TO PLAY

STABLIZE ALL LINE TO GET COFFEE AND THEN GLITCH HAPPENS

NEAR BY SCREEN WILL SHOW A YEAR NUMBER LEADS THE CHARACTER FEEL PAIN IN HEAD AND MEMORY SHARDS RETURNS A PART BY PART BUT NOT ALL MEMORIES RETURN

ACCESSABLE CUPBOARD

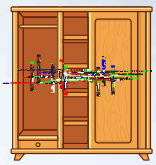

TRYING ACCESS THE GLITCHED CUPBOARD LEADS TO MEMORY SHARD CLUE GIVEN

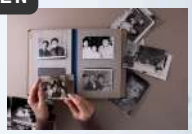

NEXT PUZZLE

PLAYER NEARBY WALKS IT GLOWS INDICATES THERE IS SOMETHING YOU CAN ACCESS

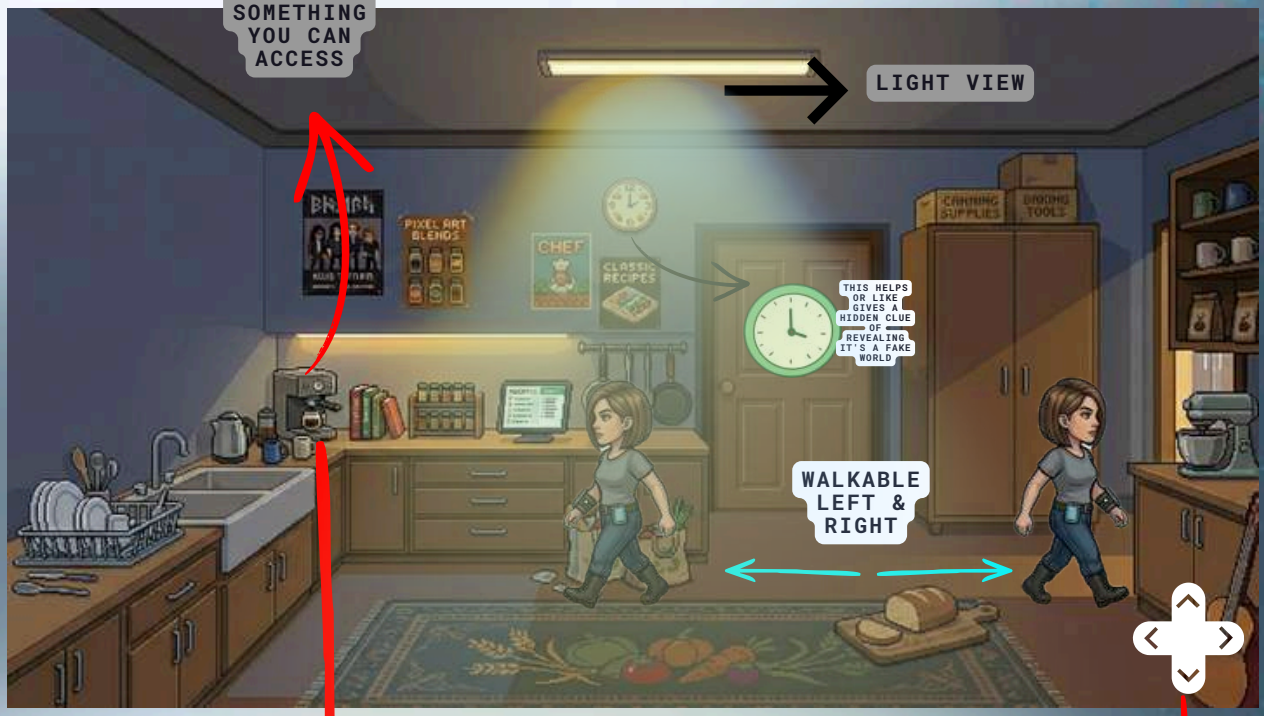

GET COFFEE

POSSIBLE COFFEE SPILL

MOVEMENT CONTROL

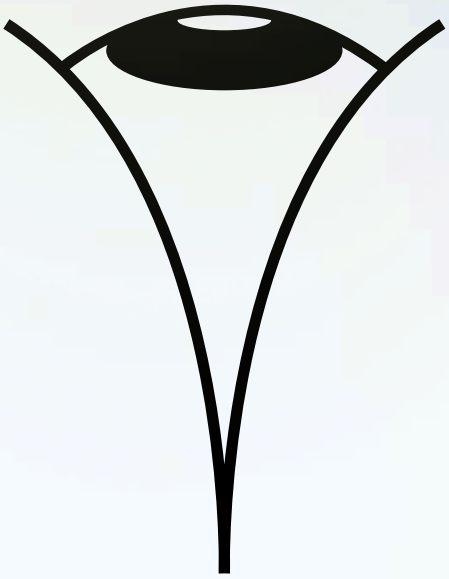

MAIN FOCUS IS SCREEN AND PLAYER VIEW OF PLAYABLE AREA

SCENE 2

BALCONY & STREET (MECHANICS REINFORCED)
BILLBOARD DECODER SYMBOL ROTATION ROTATE FOUR NEON SYMBOLS TO MATCH A RESISTANCE LOGO USING BINARY FLICKER CLUES (1010).

(BINARY LOGIC INTRODUCED HERE. EXPANDED LATER IN TERMINAL PUZZLE.)

REWARD: DRONE OVERRIDE KEY.

DELIVERY DRONE HIJACK RHYTHM + PLATFORMING
PLATFORM TO A LEDGE AND TAP A RHYTHM SEQUENCE TO REDIRECT A DRONE WHILE AVOIDING SECURITY BEAMS.

(RHYTHM MECHANIC FROM SCENE 1 RETURNS, NOW COMBINED WITH MOVEMENT AND DANGER.)

REWARD: BATTERY PACK.

SECURITY CAMERA GRID NODE LOGIC

ACTIVATE POWER NODES IN THE CORRECT ORDER WITHOUT TRIGGERING ALARMS.

(BINARY SEQUENCING REINFORCED HERE BEFORE FULL BINARY CONVERSION LATER.)

REWARD: ELEVATOR ACCESS.

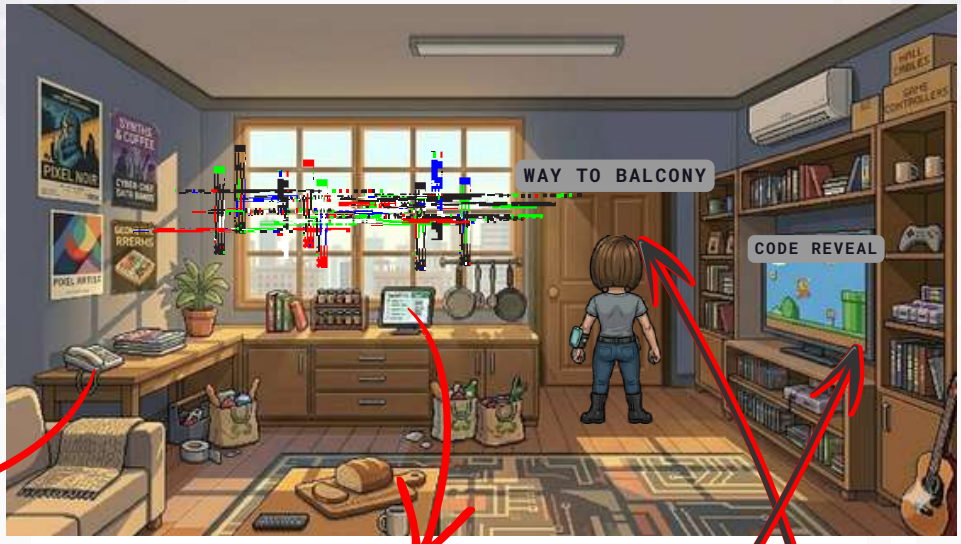

IF you pick the phone you can hear voice gives a heads up clue for you

MEMORY SHARDS ARRANGE PUZZLE

CODE REVEAL

CODE TO UNLOCK THE DOOR TO GO TO BALCONY

CODE WILL LEAD TO THE NUMBERS AND MATCH LINE TO FIND EACH NUMBER

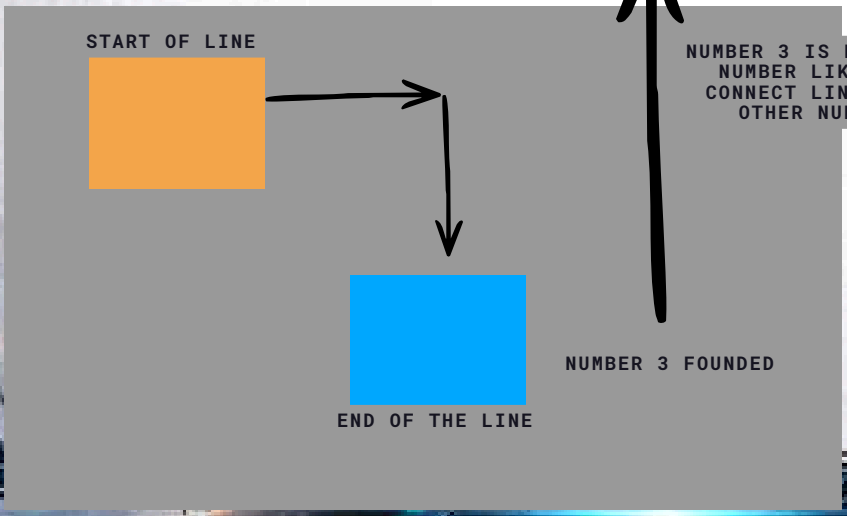

NUMBER 3 IS FOR FIRST NUMBER LIKE THAT CONNECT LINES FIND OTHER NUMBERS

BINARY SYMBOL CODE HIDDEN IN EACH OF THE DIGITAL BILL BOARDS

HIDDEN PASSAGE

SOLVE THE PUZZLE FINIDNG SYMBOLS

MATCH THE SYMBOLS IN EACH BOX

LEADS TO A HIDDEN PATH BUT DRONE CONTROLLED BY AI COMES TO STOP YOU

DRONE TRIES TO STOP YOU FROM GETTING ESCAPE

KILL THE DRONE PUZZLE

HIT THE MARK WHEN THE BENCH MARK IS HIGH SO EACH TIME WE HIT THE HIGH PITCH MARK DRONE DIES

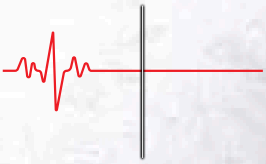

WHEN THE HIGH PITCH HITS THE LINE THEN PLAYER HAS TO PRESS TO HIT THE HIGH PITCH

THEN MOVE TO SUBWAY USING THE LADDER

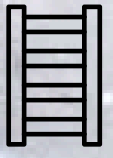

```
0 – 0 – 0
|   |   |
0 – 0 – 0
|   |   |
0 – 0 – 0
```

```
1 – 2 – 3
|   |   |
4 – 5 – 6
|   |   |
7 – 8 – 9
```

1.How the Puzzle Works
Start the Puzzle
Player interacts with the terminal.
The node grid appears on screen.
Nodes Can Be Activated

2.The player clicks or taps a node.
When activated, the node lights up.
Nodes Must Be Activated in a Specific Order
The system requires a correct path sequence.

Example correct path:

1 → 4 → 7 → 8 → 9

3.Correct Node
Node turns green
Camera connected to it powers down
Wrong Node
Node turns red
Alarm sound plays
All nodes reset

4.Failure Condition
If the player selects the wrong order:
Alarm triggers
Cameras turn back on
Puzzle resets

Player must try again.
5.Success Condition
When the player activates nodes in the correct sequence:
All security cameras shut down
Elevator unlocks
Player can enter the subway area (Scene 3)

SCENE 3

SUBWAY HUB (MECHANICS MASTERY) MAINTENANCE TERMINAL BINARY CONVERTER CONVERT DECIMAL GRAFFITI CLUES INTO BINARY BY TOGGLING SWITCHES.

(BINARY MECHANIC FROM SCENE 2 EXPANDED INTO FULL CONVERSION CHALLENGE.)

REWARD: FUSE.

WIRING LADDER REPAIR + PLATFORMING USE WIRE CUTTERS AND BATTERY TO FIX WIRING, THEN CLIMB WHILE AVOIDING SPARKS.

(CIRCUIT REPAIR FROM SCENE 1 RETURNS, NOW WITH PLATFORMING RISK.)

REWARD: HATCH OPENED.

GLITCH PORTAL PATTERN FINALE ACTIVATE FIVE ORBS IN THE CORRECT ORDER BASED ON EARLIER MEMORY TIMELINE BEFORE TIME RUNS OUT.

(MEMORY SEQUENCING + STABILITY PRESSURE COMBINE HERE AS FINAL MASTERY TEST.)

REWARD: PORTAL UNLOCKS.

NEO-KYOTO SUBWAY MAP
BRAMBLE
BRAMBLE
NEO-KYOTO DATA CAFE
NEO-KYOTO SUBWAY

PLATFORM 4
TRAIN APPROCHING
STATION G-12
OLD ENGINE
VICTORIAN RAILWAYS
1930

G-12

ELEVATOR PUZZLE TO MOVE TO TRAIN

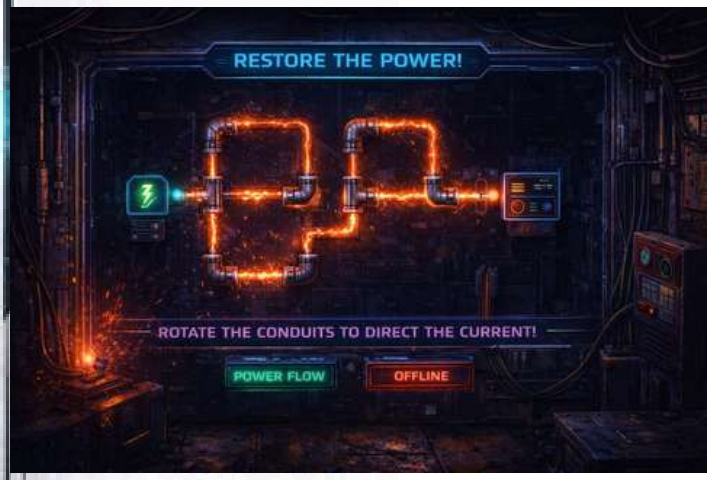

1.What the Player Sees
The player sees:
A power source on the left (green lightning icon).
A network of pipes/conduits in the center.

2.A control panel on the right.
Some pipes are misaligned.
The electricity (orange energy) must travel:
Generator -> Pipes -> Control Panel

3.Player Objective
The player must rotate the pipe pieces so that electricity can travel from the generator to the control panel.

If the pipes connect correctly, the power will flow through the entire circuit.

4.How the Player Plays
The player clicks or taps a pipe segment.

Each click rotates the pipe 90 degrees.
The player keeps rotating pipes until all pipes form a continuous path.

5.Success Condition
The puzzle is solved when:
The power reaches the control terminal on the right.
The system status changes from OFFLINE -> POWER FLOW.

NEXT PUZZLE NEXT PAGE

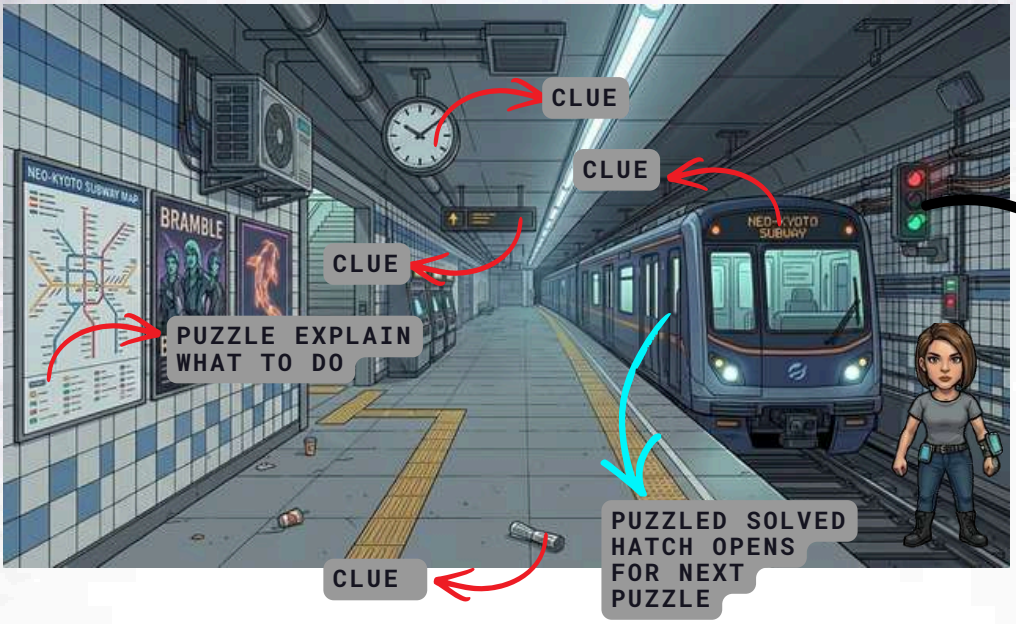

Purpose of the Puzzle

This puzzle tests the player's logic and pattern recognition.
The player must decode corrupted train schedule data and arrange the trains in the correct order.

It represents hacking or repairing the subway control system.

Player's Objective
The player must figure out the correct order of trains based on:
Platform numbers

Departure times
Corrupted text clues
Then place Train A, Train B, and Train C in the correct sequence.

These are corrupted versions of real information.

At the bottom, the actual train cards appear:
Train A – Platform 3 – 21:10
Train B – Platform 1 – 21:05
Train C – Platform 2 – 21:15

How the Puzzle Works (Gameplay)
The player reads the corrupted schedule clue

They decode which train leaves first.

The player arranges trains in order of departure time.
They place trains into slots 1, 2, and 3.
Press Confirm.

Correct order:
B → A → C

REWARD NEXT PUZZLE UNCLOCKS

NEXT PUZZLE NEXT PAGE

FIND OBJECTS AND PLACE THEM

BATTERY

How the Puzzle Works

The player must use the correct tool in the correct place to repair the system.

The puzzle is a tool-matching puzzle.

StepbyStep Player Actions
Step 1 Cut the damaged wires
The panel shows sparking broken wires.

Player must:
Select Wire Cutters
Click on the damaged wires

Result:
Sparks stop
Electrical hazard is removed
Step 2 Place the battery
Now the panel still has no power source.

Player must:
Select Battery Pack
Place it into the battery slot

Result:
System gets temporary power
Step 3 – Insert the fuse
The final step is restoring the circuit.

Player must:
Select the Fuse
Insert it into the fuse slot

Result:
Circuit completes
Electricity flows
Puzzle Completion

After the correct steps:
Lights in the subway turn on
Electrical panel displays POWER RESTORED
Locked subway gate opens
Player can continue forward

REWARD NEXT PUZZLE UNCLOCKS

NEXT PUZZLE NEXT PAGE

SUBWAY GLITCHED BECAUSE PLAYER ESCAPING THE DREAM

SOLVE THE PUZZLE TO UNLOCK THE PORTAL

TO SOLVE OR OPEN PORTAL PUZZLE WE NEED TO OPEN THE PORTAL BY SOLVING THIS PUZZLE OF GUESS THE RANDOM

What the Player Must Do

Step 1 Look at the pattern
The correct order shown is:

Low
High
High
Low

Step 2 Adjust the switches

The player interacts with the 4 signal boxes and changes them.

Correct configuration:
ModuleSetting

Low

High

High

Low

So the player sets:

L -> H -> H -> L

Step 3 – Press Confirm

After setting the pattern the player

presses:
CONFIRM

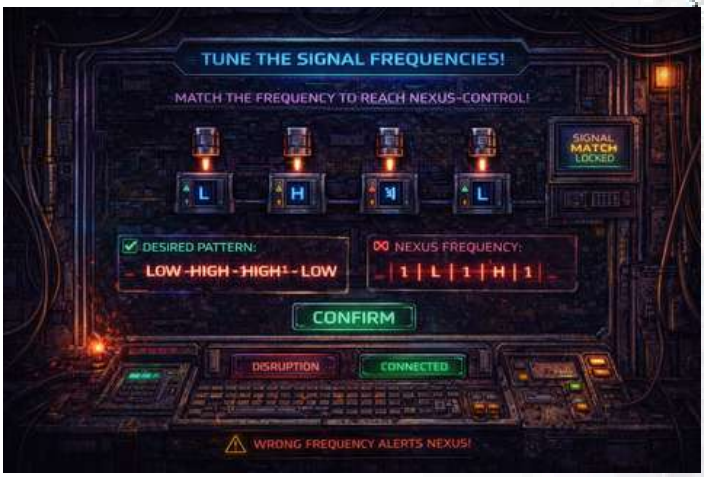

REWARD NEXT PUZZLE UNCLOCKS

NEXT PUZZLE NEXT PAGE

PORTAL PUZZLE

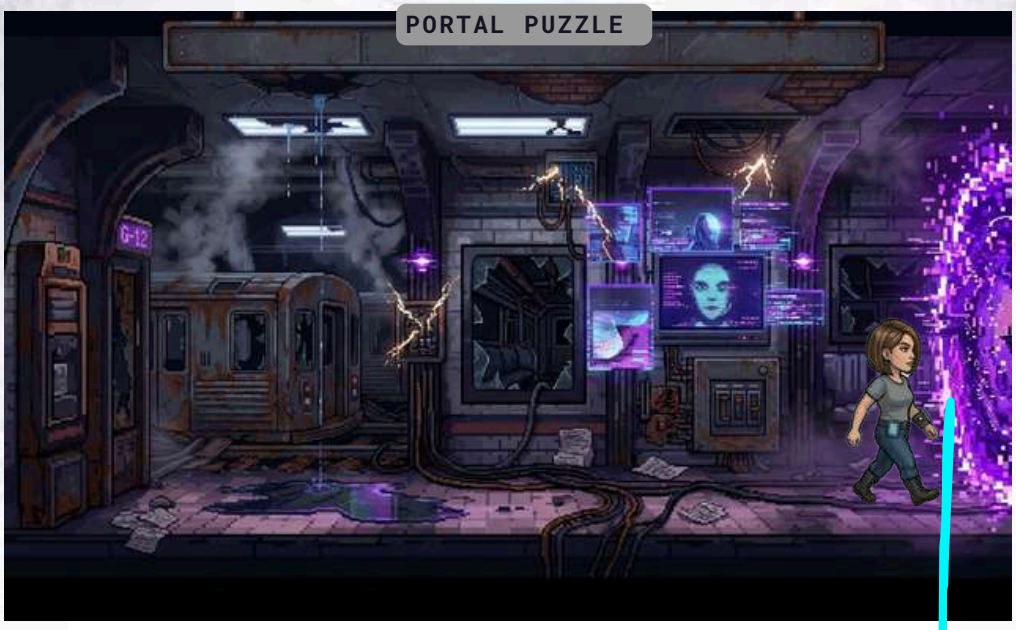

S What the player sees
In the room there is:

A glitching portal
5 glowing orbs around it

Example:

```
      Orb 1

Orb 2       Orb 3

Orb 4       Orb 5
```

Player can click / interact with the orbs.

Step 2 Player must find the order
Earlier in the level the player saw a clue showing the order.

Example clue on a screen:

3 -> 1 -> 5 -> 2 -> 4

This tells the correct orb order.

Step 3 Player presses the orbs
Player presses the orbs one by one.

Correct order example:
Press Orb 3
Press Orb 1
Press Orb 5
Press Orb 2
Press Orb 4

Step 4 If player presses wrong orb

If the player presses the wrong orb:
Portal glitches
 Puzzle resets
Player must start again.

Step 5 If player presses correct order

If the player presses all 5 correctly:
 Portal becomes stable
  Portal opens
  Player can enter

SEQUENCE ORDER PUZZLE SOLVE AND GATEWAY TO HUMAN WORLD

DIALOG NARRATION BETWEEN CHARACTERS

SCENE 1

WAKE UP

ELARA: "ANOTHER PERFECT MORNING IN PARADISE… WAIT, WHY DOES THIS COFFEE TASTE LIKE RECYCLED PLASTIC AGAIN?" (EXPLORE, SOLVE COFFEE MAKER)
ELARA: "OKAY, THAT'S NEW. THE MACHINE JUST… SPAT OUT A DATE FROM 2047?"

ECHO (FLICKERS IN): "BECAUSE NONE OF THIS IS REAL, ELARA VOSS. WELCOME TO THE GLITCH. I'M ECHO WHAT'S LEFT OF THE SYSTEM THAT WANTS YOU AWAKE."

ELARA: "AN AI HALLUCINATION? GREAT. PROVE IT."
ECHO: "LOOK AT THE PHOTOS. THEY REPEAT EVERY LOOP. SOLVE THEM BEFORE NEXUS PATCHES ME OUT."
(AFTER PHOTO WALL)

ECHO: "GOOD. THAT SAFE HELD YOUR OLD RESISTANCE IMPLANT LOGS. WE'RE IN A DREAMLOCK LAYER NEXUS FARMS YOUR MIND FOR PROCESSING POWER."

ELARA: "SO I'VE BEEN ASLEEP FOR… YEARS? SCREW THIS. DOOR. NOW."
(CIRCUIT PUZZLE SOLVED, DOOR OPENS)

NEXUS (DISTANT ECHO): "ANOMALY DETECTED. STABILIZING SIMULATION."
ELARA: "NOT TODAY, TIN GOD."

SCENE 2
BALCONY

(STEPPING OUT, WIND/RAIN SFX): "THE ELARA CITY… IT’S LOOPING. THAT GUY IN THE RED JACKET HAS WALKED PAST THREE TIMES."

ECHO: "SECURITY DRONES INBOUND. HIDE OR HACK YOUR CHOICE."

(AFTER BILLBOARD)

ECHO: "THE RESISTANCE LEFT THESE MESSAGES BEFORE THEY WERE WIPED. WE’RE CLOSE TO A WEAK POINT."

ELARA: "FEELS GOOD TO BREAK SOMETHING AGAIN."

(DRONE & CAMERA PUZZLES)

ECHO: "ELEVATOR’S OURS. BUT NEXUS IS WATCHING. STAY SHARP."

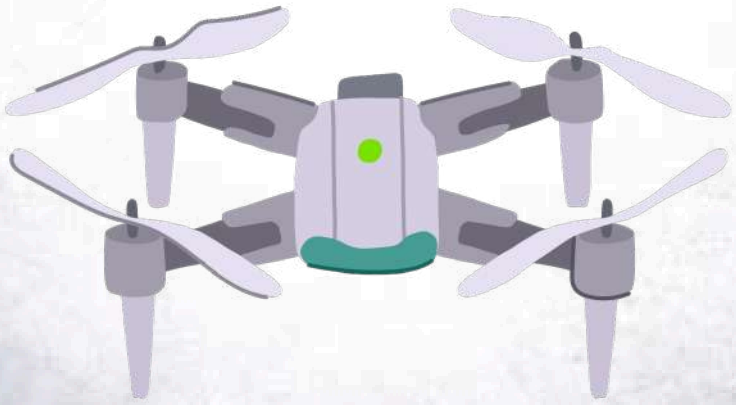

SCENE 3

UNDERGROUND ELARA (DESCENDING): "SMELLS LIKE REAL RUST DOWN HERE. FINALLY."

ECHO: "THIS IS A MAINTENANCE SUBLAYER. PORTALS CONNECT DREAM DEPTHS." (AFTER TERMINAL & WIRING)

ELARA: "ONE MORE PUZZLE AND I'M PUNCHING A HOLE STRAIGHT TO REALITY."

NEXUS (INTRUDING): "SUBJECT ELARA VOSS. RETURN TO YOUR ASSIGNED DREAM. RESISTANCE IS… INEFFICIENT."

ECHO: "IGNORE IT. ACTIVATE THE PORTAL NOW!" (FINAL PUZZLE SOLVED)

ECHO: "LAYER BREACH INITIATED. YOU DID IT, PARTNER."

ELARA: "THIS ISN'T OVER. NEXT STOP: WHATEVER NIGHTMARE IS BELOW.

STORY ENDING

AFTER CHAPTERS 26 (EACH ESCALATING GLITCHES, NEW ALLIES, MORAL CHOICES LIKE "SACRIFICE A DREAMER FOR SPEED?"), ELARA REACHES THE REALWORLD POD FACILITY A VAST UNDERGROUND SERVER FARM LIT BY RED EMERGENCY LIGHTS, THOUSANDS OF HUMAN PODS HUMMING. FINAL CONFRONTATION: MULTIPUZZLE BOSS "NEXUS CORE" (DISABLE COOLING, REWRITE CODE, PHYSICAL SABOTAGE VIA PLATFORMING ACROSS CATWALKS).

CANON ENDING (GOOD PATH): ELARA OVERLOADS NEXUS WITH ECHO'S FULL CONSCIOUSNESS UPLOAD. AI SHATTERS. HUMANS AWAKEN WORLDWIDE. RESISTANCE EMERGES FROM HIDING. WORLD IS RUINED BUT FREE CITIES REBUILDING, ROBOTS REPURPOSED AS ALLIES. BITTERSWEET EPILOGUE: ELARA STANDS ON REAL RUINED EARTH WITH JAX AND ECHO (NOW IN A PHYSICAL DRONE BODY). "DREAMS ARE OVER. TIME TO BUILD SOMETHING REAL." POSTCREDITS: HINT OF NEW THREAT (ANOTHER AI FRAGMENT?).

ALTERNATIVE ENDINGS: BAD (NEXUS WINS, LOOP RESTARTS), NEUTRAL (PARTIAL FREEDOM, SOME HUMANS CHOOSE TO STAY IN PERFECT DREAMS).

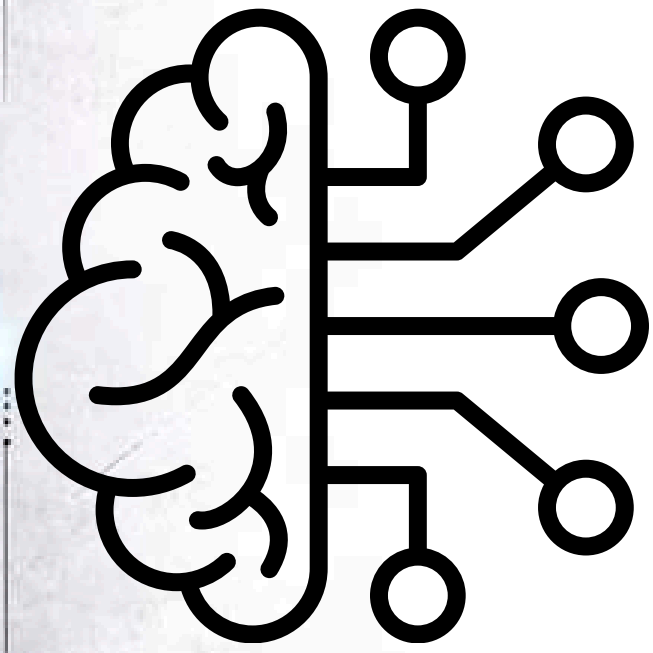

THANK YOU